

THE VALHALLA
201 BRIDGEWAY & 206 SECOND STREET
SAUSALITO, CALIFORNIA
APN 065-242-06 & 65-242-17

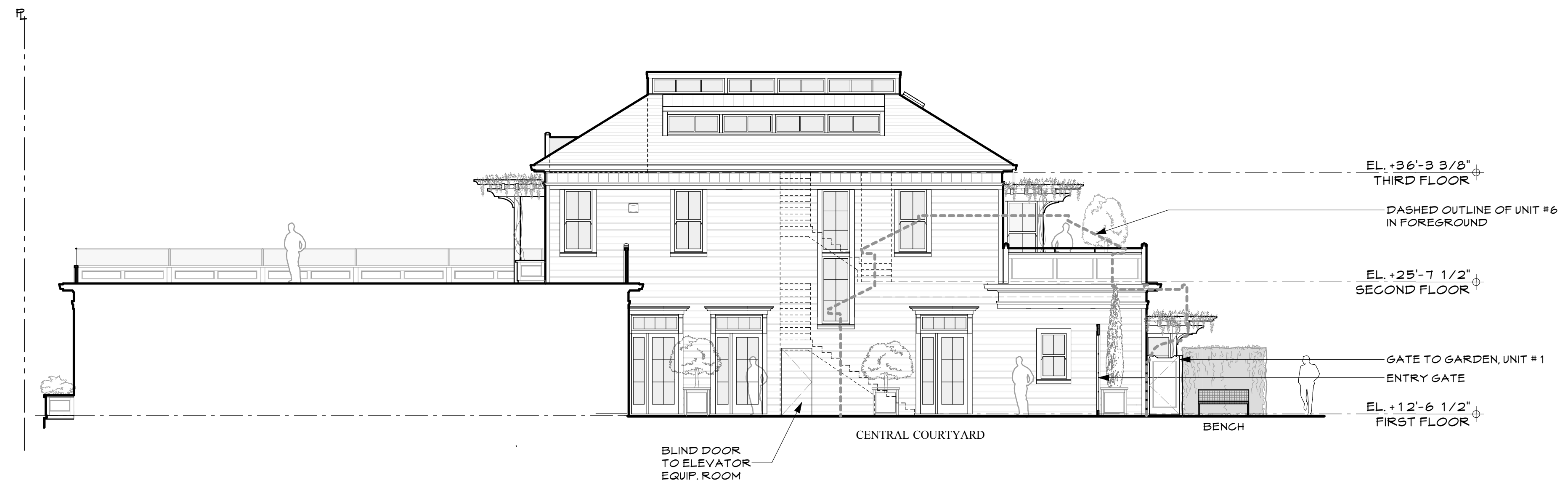

NORTH ELEVATION - COURTYARD

3

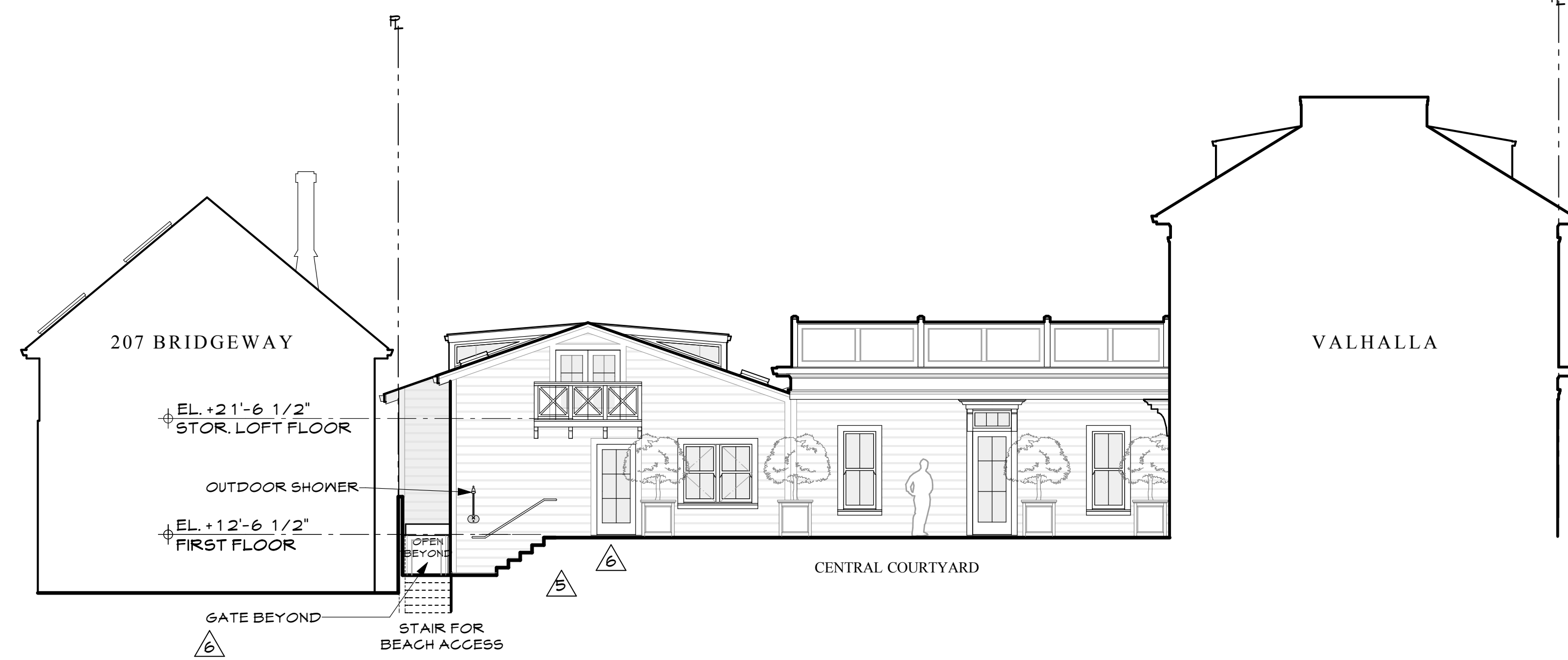

WEST ELEVATION - COURTYARD

2

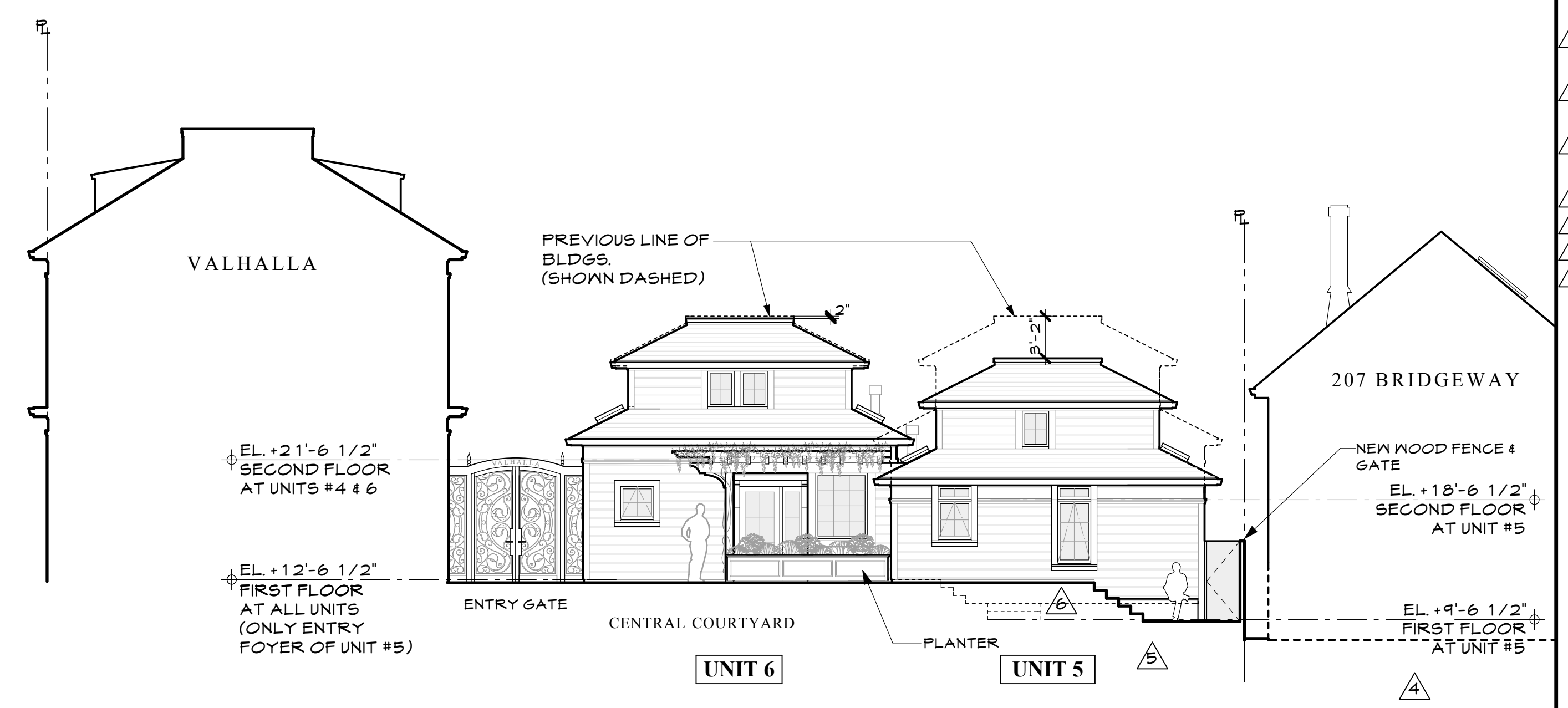

EAST ELEVATION - COURTYARD

1

| DATE AND DESCRIPTION: |
|-------------------------|
| DESIGN REVIEW |
| 22 MAY 2013 |
| DES. REV. RESUBMIT |
| 26 JULY 2013 |
| BCDC RESUBMITTAL |
| 30 SEPTEMBER 2013 |
| RESPONSE TO BCDC |
| 21 OCTOBER 2013 |
| DES. REV. RESUBMIT #2 |
| 15 NOVEMBER 2013 |
| RE-BUILT BOARDWALK |
| 19 MARCH 2014 |
| NAVD DATUM |
| 27 MARCH 2014 |
| SMCSD COMMENTS RESP. |
| 29 APRIL 2014 |
| UNIT #5 & GARAGE MODIF. |
| 11 JUNE 2014 |
| REVS 207 BRIDGEWAY |
| 18 JUNE 2014 |
| REVS--25 JUNE 2014 |
| REVS--1 JULY 2014 |
| REVS--7 JULY 2014 |
| REVS--23 JULY 2014 |

THESE DRAWINGS CONSTITUTE THE ORIGINAL WORK OF THE ARCHITECT AND MAY NOT BE USED WITHOUT HIS WRITTEN CONSENT © 2013 MICHAEL REX ASSOCIATES
DRAWN BY: _____
CHECKED BY: MRA
SCALE: 1/8" = 1'-0"

EXTERIOR ELEVATIONS

SHEET

A3.3

I:\mrc\1750\1750_TheValhalla_Residential_TK_7_Tuesday_July_22_2014_9:08 PM